

PLAT OF SURVEY

**LOT 30, ADDITION "D" TO COUNTRY CLUB ESTATES
LOCATED IN THE VILLAGE OF FONTANA-ON-GENEVA
LAKE, WALWORTH COUNTY, WISCONSIN**

HILLCREST DRIVE

(50' WIDE)

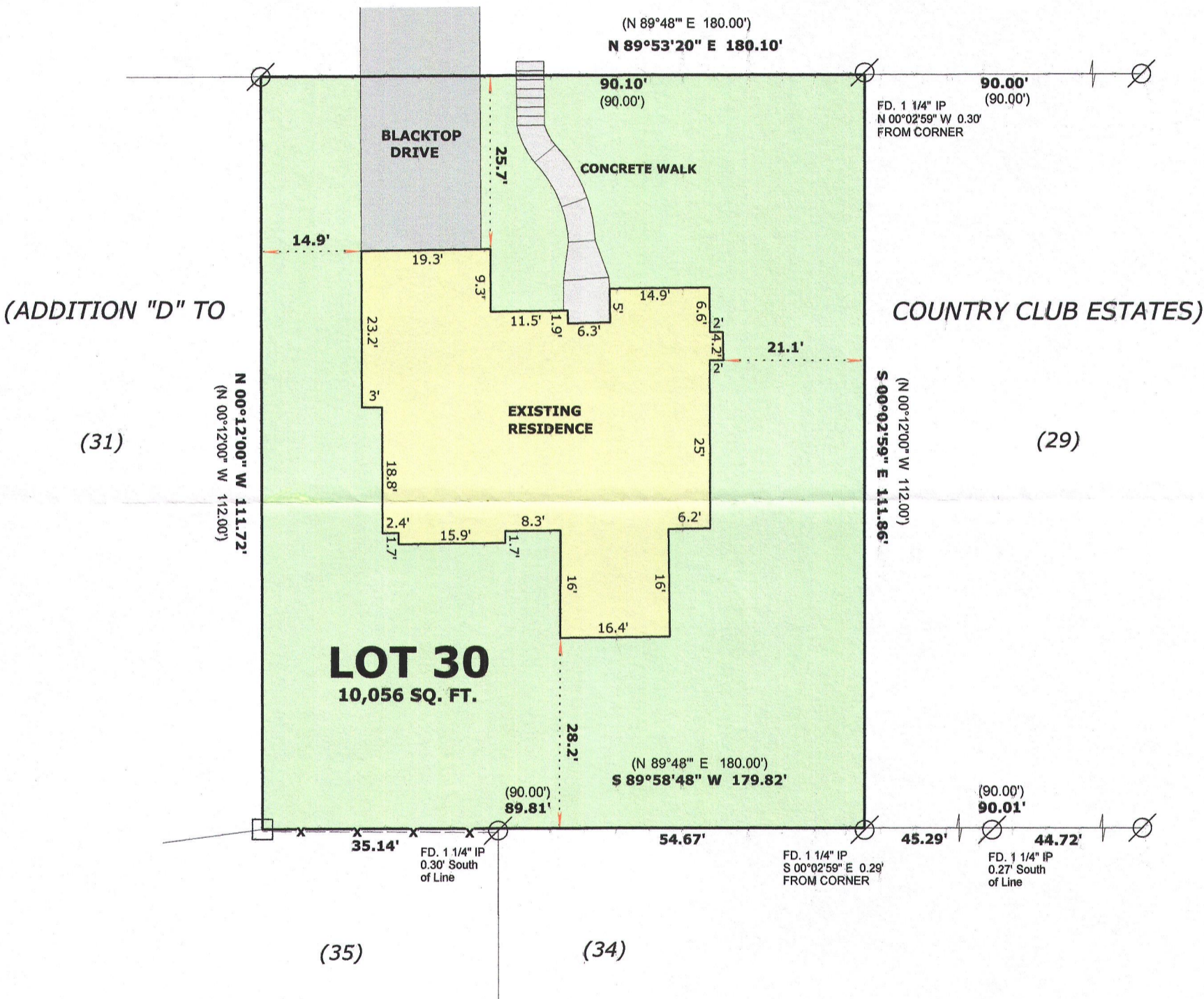

(ADDITION "F" TO COUNTRY CLUB ESTATES)

SURVEYOR'S NOTE:
THE SIDEWALK AND DRIVEWAY LOCATION
ARE APPROXIMATE DUE TO SNOW COVER

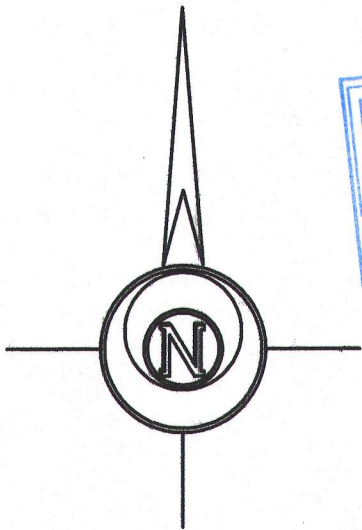
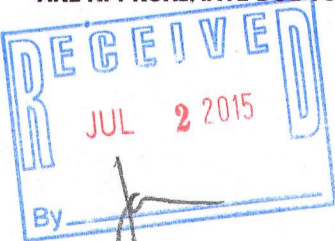

BASIS OF BEARINGS:
THE WEST LINE OF LOT 30 AS MONUMENTED
BEING N 00°12'00" E AS PLATTED



LEGEND

- ⊗ FOUND IRON PIPE 1 1/4"
- FOUND PIPE IN CONCRETE
- (x x) RECORDED AS DIMENSION
- x - x - EXISTING WOOD FENCE

SCALE: 1 INCH = 20 FEET

"I hereby certify that the above described property has been surveyed by me or under my direction and that the above map is a true representation thereof and shows the size and location of the property, its exterior boundaries, the location of all visible structures and dimensions of all principal buildings thereon, boundary fences, apparent easements, roadways and visible encroachments, if any."
"This survey is made for the use of the present owners of the property, and also those who purchase, mortgage, or guarantee the title thereto within one year from date hereof."

Mark L. Miritz
MARK L. MIRITZ
WISCONSIN PROFESSIONAL
LAND SURVEYOR S-2582

DATE: MARCH 13, 2015 JOB NO. 15.302

8CTd-31

005-3143